

- NOTES:
1. ALL PROPOSALS ARE DRAWN AS HAND.
 2. ALL DRAWINGS AT 1:50 SCALE UNLESS STATED OTHERWISE.
 3. DO NOT SCALE DRAWINGS - USE FIGURED DIMENSIONS ONLY.
 4. ALL DIMENSIONS ARE IN MILLIMETERS UNLESS OTHERWISE STATED.
 5. ALL DIMENSIONS TO BE CHECKED ON SITE.
 6. DRAWING TO BE READ IN ACCORDANCE WITH ALL CURRENT SCHEDULE, SPECIFICATIONS, STANDARD CONSTRUCTION DETAILS, PLUS ALL BESPOKE CONSTRUCTION DETAILS RELEVANT TO THE PROJECT.
 7. ANY INACCURACIES FOUND ON THE DRAWINGS OR SPECIFICATIONS ARE TO BE REPORTED TO THE ARCHITECT IMMEDIATELY.
 8. IF IN DOUBT ASK!

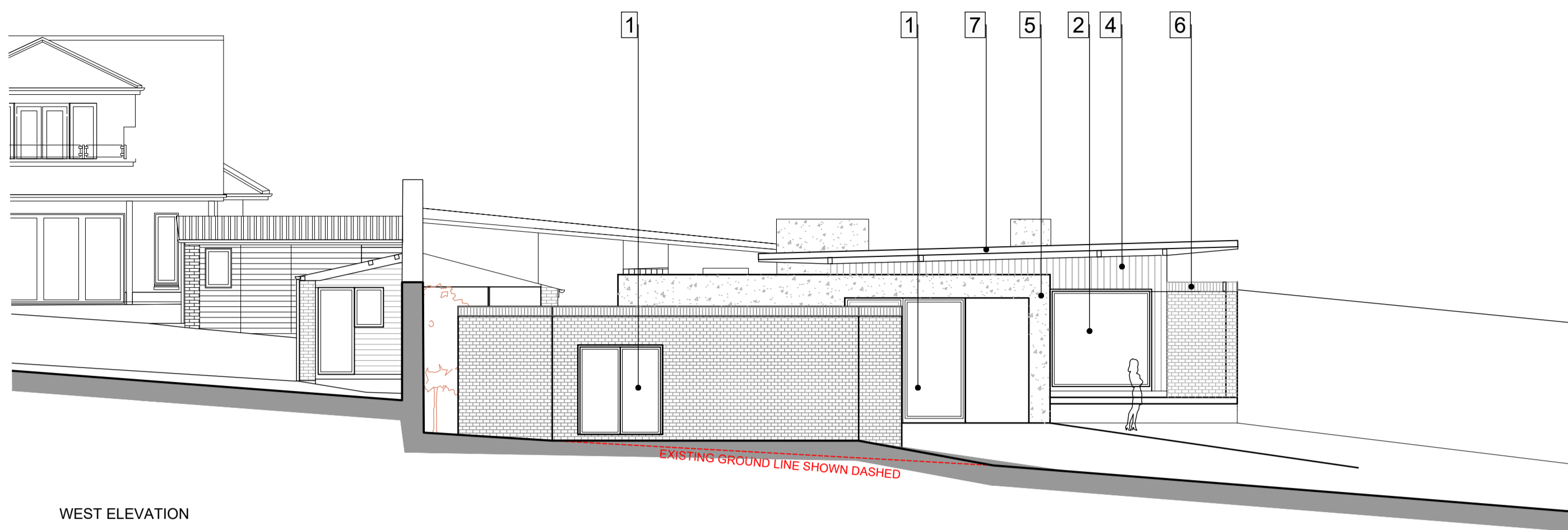

WEST ELEVATION

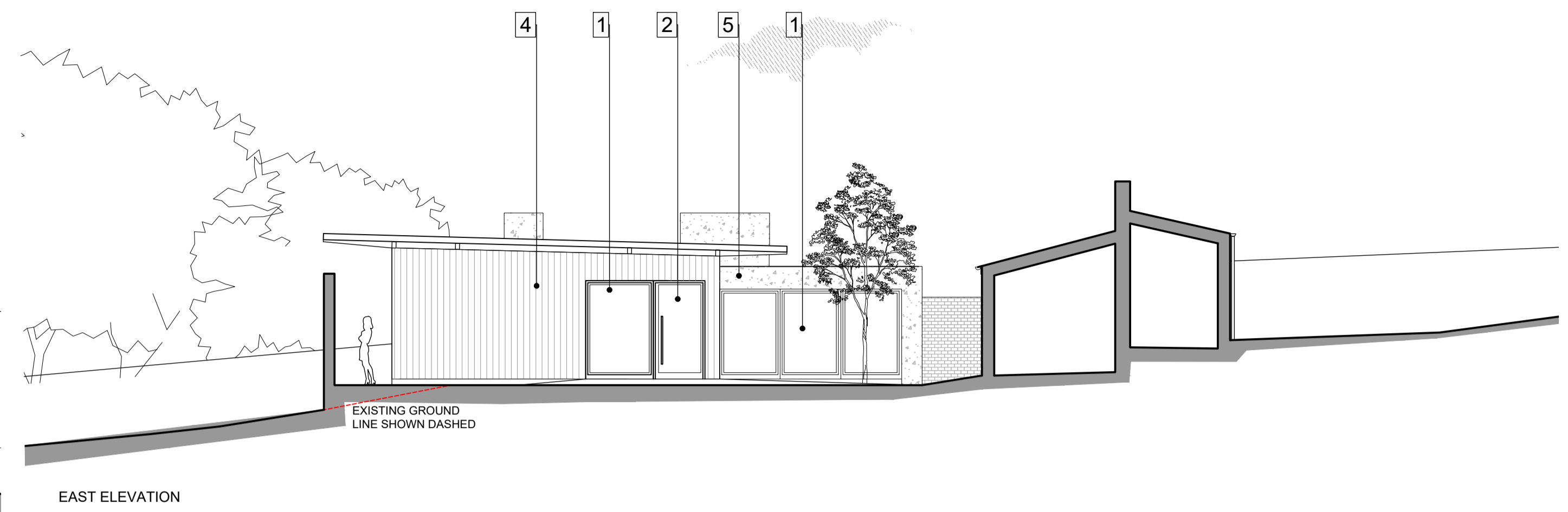

EAST ELEVATION

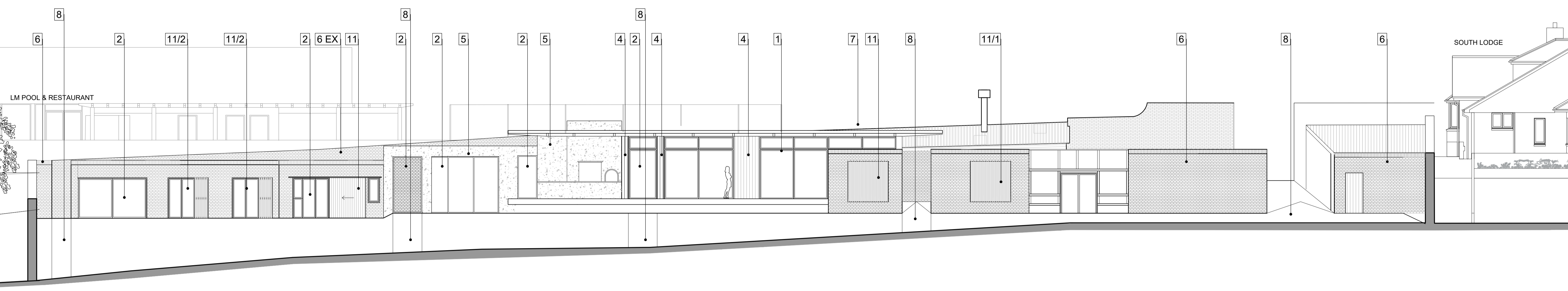

SOUTH ELEVATION

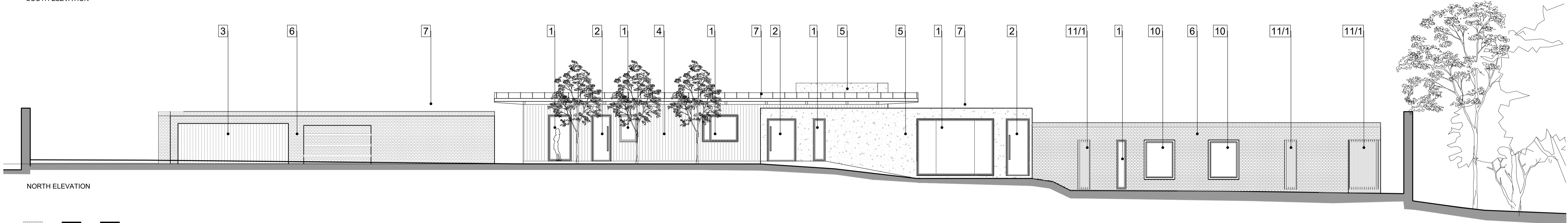

NORTH ELEVATION



- Material key:
- 1 Double glazed PPC metal windows
 - 2 Double glazed PPC metal doors
 - 3 Timber Garage Door
 - 4 Timber cladding
 - 5 Rammed Earth Walls (local Materials)
 - 6 Brick Wall (EX & PRO)
 - 7 Standing Seam Roof
 - 8 Mowed Path
 - 9 PPC Rainwater Goods
 - 10 Box bay window
 - 11 Adjustable Timber Screen (Timber to match)

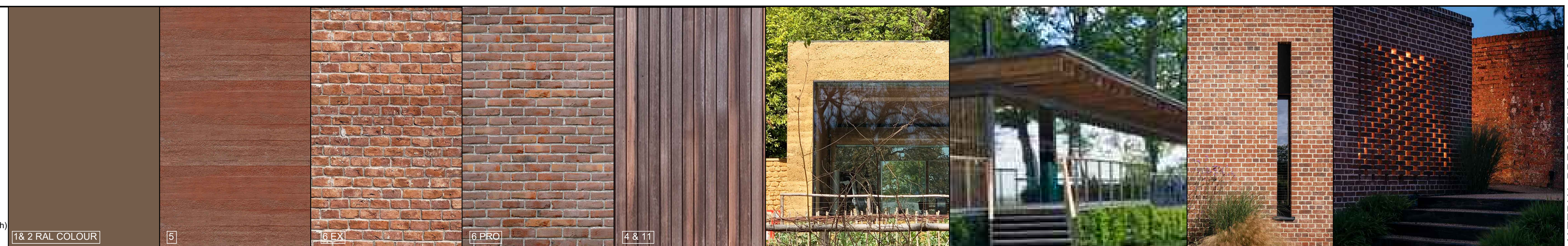

MATERIAL PRECEDENT IMAGES

Rev	Date	Details	Drawn/Check
Issued for:			
Project/Client:		PLANNING	
Project No:		1712107	
SOUTH LODGE		Dwg No: PP 11	
EXMOUTH		Rev: A	
DESIGN A		Scale: 1:100 @A1	
Drawing:		Drawn: HB	
PROPOSED ELEVATIONS		Date: 04/07/22	
SITE PLAN		Checked:	
RIBA Work Stage:		Date:	
2 - PLANNING			

IN-EX DESIGN

The Studio @ Green, Orchard Close, Lynton, Devon, EX26 3BA
 www.in-exdesign.co.uk E: info@in-exdesign.co.uk T: 01995 233027
 In-Ex Design is a trading name of Design By In-Ex Ltd
 © 2022 In-Ex Design



PRECEDENT IMAGERY

CREATE NEW MODERN PRODUCTIVE GARDEN FOR FAMILY LIFE - RESPECTFUL OF HISTORIC WALLED GARDEN CONTEXT - BRINGING THE GARDEN BACK TO LIFE

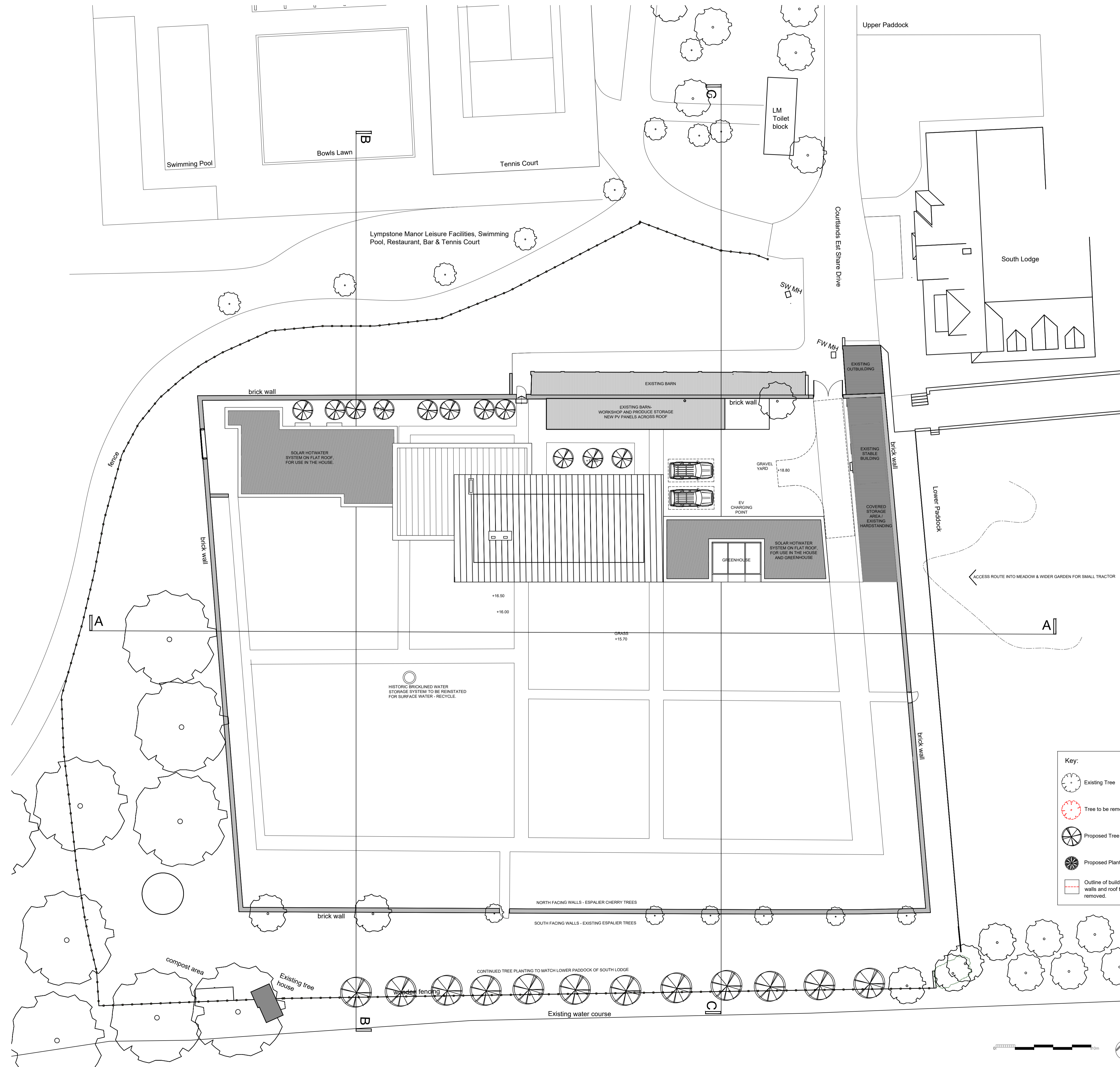

- NOTES:
1. ALL PROPOSALS ARE DRAWN AS HAND.
 2. ALL DRAWINGS AT 1:50 SCALE UNLESS STATED OTHERWISE.
 3. DO NOT SCALE DRAWINGS - USE FIGURED DIMENSIONS ONLY.
 4. ALL DIMENSIONS ARE IN MILLIMETERS UNLESS OTHERWISE STATED.
 5. ALL DIMENSIONS TO BE CHECKED ON SITE.
 6. DRAWING TO BE READ IN ACCORDANCE WITH ALL CURRENT SCHEDULE, SPECIFICATIONS, STANDARD CONSTRUCTION DETAILS, PLUS ALL BESPOKE CONSTRUCTION DETAILS RELEVANT TO THE PROJECT.
 7. ANY INACCURACIES FOUND ON THE DRAWINGS OR SPECIFICATIONS ARE TO BE REPORTED TO THE ARCHITECT IMMEDIATELY.
 8. IF IN DOUBT ASK!

Project/Client:	PLANNING	Project No:	1712107
SOUTH LODGE		Dwg No:	PP_SP
EXMOUTH		Rev:	A
DESIGN A		Scale:	1:200 @A1
Drawn:	HB	Date:	18/07/22
GARDEN & ROOF PLAN		Checked:	
RIBA Work Stage:	2 - PLANNING	Date:	

- NOTES:
1. ALL PROPOSALS ARE DRAWN AS HAND.
 2. ALL DRAWINGS AT 1:50 SCALE UNLESS STATED OTHERWISE.
 3. DO NOT SCALE DRAWINGS - USE FIGURED DIMENSIONS ONLY.
 4. ALL DIMENSIONS ARE IN MILLIMETERS UNLESS OTHERWISE STATED.
 5. ALL DIMENSIONS TO BE CHECKED ON SITE.
 6. DRAWING TO BE READ IN ACCORDANCE WITH ALL CURRENT SCHEDULE, SPECIFICATIONS, STANDARD CONSTRUCTION DETAILS, PLUS ALL BESPOKE CONSTRUCTION DETAILS RELEVANT TO THE PROJECT.
 7. ANY INACCURACIES FOUND ON THE DRAWINGS OR SPECIFICATIONS ARE TO BE REPORTED TO THE ARCHITECT IMMEDIATELY.
 8. IF IN DOUBT ASK!

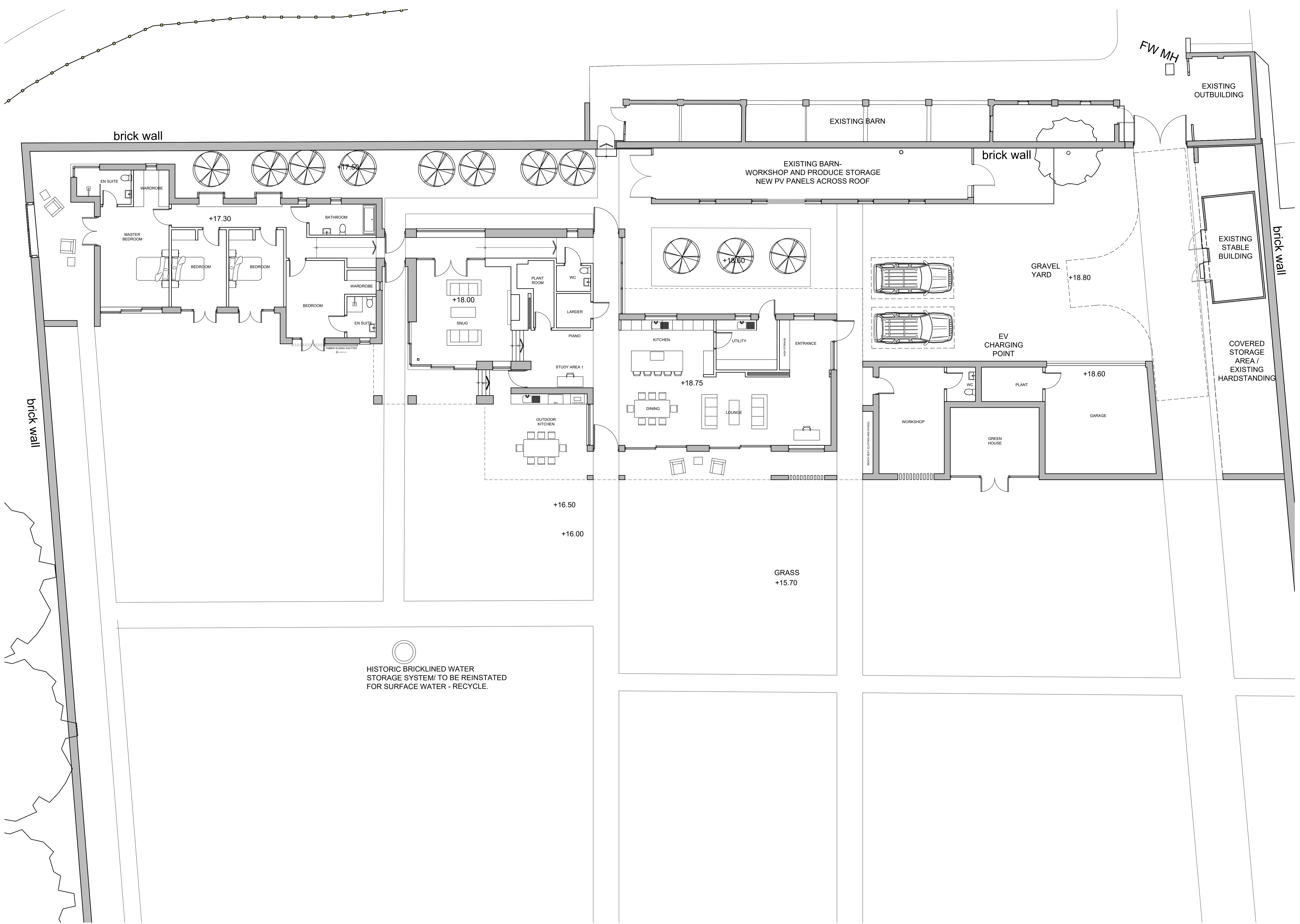

HISTORIC BRICKLINED WATER STORAGE SYSTEM TO BE REINSTATED FOR SURFACE WATER - RECYCLE.



Rev	Date	Details	Drawn/Check
Issued for: PLANNING			
Project/Client:	Project No: 1712107		
SOUTH LODGE	Dwg No: PP_SPGF		
EXMOUTH	Rev: A		
DESIGN A	Scale: 1:100 @A1		
Drawn:	Drawn: HB		
PROPOSED GROUND	Date: 18/07/22		
FLOOR & SITE PLAN	Checked:		
RIBA Work Stage:	Date:		
2 - PLANNING			

IN-EX DESIGN